

CHRISTOF FANKHAUSER

Was gisch - was hesch

Lead Sheets

Rechte beim Autoren

Christof Fankhauser
Hofmattstrasse 41a
4950 Huttwil

062 / 965 43 16
mail@christoffankhauser.ch
www.christoffankhauser.ch

(4) Är isch truurig

Aus der CD "Was gisch - was hesch" - www.christoffankhauser.ch

Intro 5

4/4 Em | D/E | Em | Hm7 | Em | Hm7 | C | D

10 15

Em | D/E | Em | Hm7 | Em | Hm7 | C | D

Refrain 20

Em | D/E | Am | Em | Em D/F# | G | Am | H4

25 30

Am | Em/G | H4/F# | H7 | Em | Am/E Em | D | Cmaj7

35

A2 || 5/8 A

Vers 1 40 45

A | | Em | | A | | Em | |

50

C | G | D4 | D | Em D/F# | G | Am | 4/4

55

H4 | H | C | D/C | G/H D/A

60

G | Em | Am | D | |

Refrain 65 70

Em | D/E | Am | Em | Em D/F# | G | Am | H4

75

Am | Em/G | H4/F# | H7 | Em | Am/E Em | D | Cmaj7

80 85

Vers 2 90

95 100

105

110

Refrain 115

120 125

(7) Arm u riich

Aus der CD "Was gisch - was hesch" - www.christoffankhauser.ch

Intro

4/4 G C/G | D/G C/G | G C/G | D/G C/G

5

G C/G | D/G C/G | G C/G | D/G C/G

Vers 1

10

G C/G | D/G C/G | G C/G | G C D | C G/H

15

C Em D | C G | C D4 D | C G | C/D

Inter

20

G C/G | D/G C/G | G C/G | D/G C/G

Vers 2

25

G C/G | D/G C/G | G C/G | G C D | C G/H

30

C Em D | C G | C D4 D | C G | C/D

Inter

35

G C/G | D/G C/G | G C/G | D/G C/G

40

G C/G | D/G C/G | G C/G | D/G C/G

Vers 3

45

G C/G | D/G C/G | G C/G | G C D | C G/H

50

C Em D | C G | C D4 D | C G | C/D

Inter

G C/G | D/G C/G | G C/G | D/G C/G

55

Vers 4

G C/G | D/G C/G | G C/G | G C D | C G/H

60

C Em D | C G | C D4 D | C G | C/D

65

Outro

G C/G | D/G C/G | G C/G | D/G C/G

70

G C/G | D/G C/G | G C/G | D/G C/G

75

G C/G | D/G C/G | G C/G | D/G C/G

(10) Wieder Freud (F-Dur)

Aus der CD "Was gisch - was hesch" - www.christoffankhauser.ch

Intro 1 5

Bb C Bb/D C Bb C Bb/D C

Intro 2 10 15

Bb C Bb/D C Bb C Bb/D C Bb C Bb/D C/E

Refrain 20

F Bb/F F F Bb/F F F Bb/F F F Bb C

25 30

A Dm F Bb C F Bb F F Bb/C F

Inter 35

F Bb F F Bb/C F

Vers 1 40

Dm C F F Bb C F Bb F C Bb C

Refrain 45 50

F Bb/F F F Bb/F F F Bb/F F F Bb C

55

A Dm F Bb C F Bb F F Bb/C F

Inter 60

F Bb F F Bb/C F

Vers 2 65 70

Dm C | F | F Bb | C | F | Bb F | C Bb | C

Refrain 75

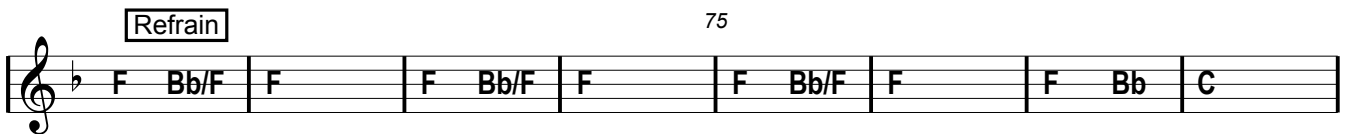

F Bb/F | F | F Bb/F | F | F Bb/F | F | F Bb | C

80 85

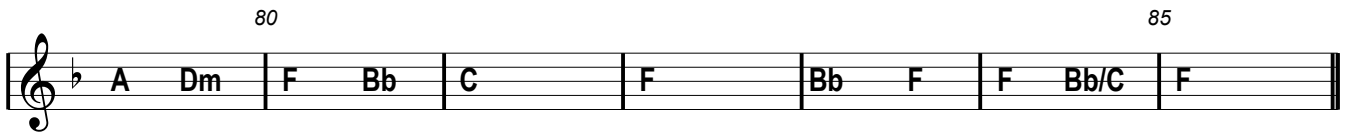

A Dm | F Bb | C | F | Bb F | F Bb/C | F

Vers 3 90

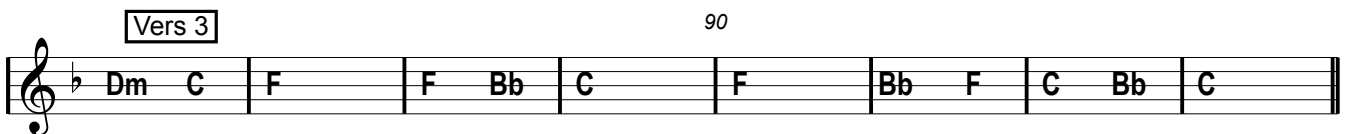

Dm C | F | F Bb | C | F | Bb F | C Bb | C

Refrain 95 100

F Bb/F | F | F Bb/F | F | F Bb/F | F | F Bb | C

105

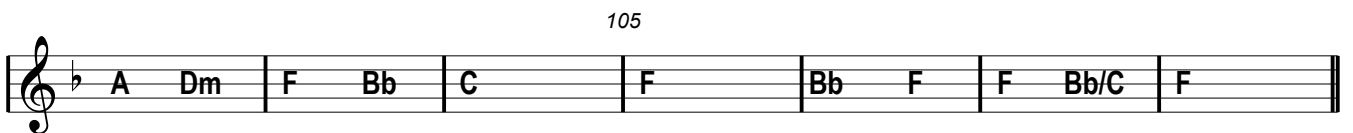

A Dm | F Bb | C | F | Bb F | F Bb/C | F

Refrain 110 115

F Bb/F | F | F Bb/F | F | F Bb/F | F | F Bb | C

120

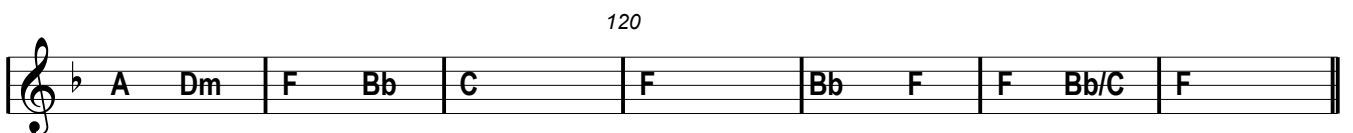

A Dm | F Bb | C | F | Bb F | F Bb/C | F

Outro 125 130

F Bb/F | F | F Bb | C | F Bb/F | F | F Bb/C | F

135

F Bb/F | F | F Bb | C | F Bb/F | F | F Bb/C | F

(10) Wieder Freud (D-Dur)

Aus der CD "Was gisch - was hesch" - www.christoffankhauser.ch

(Gitarre Capo 3. Bund = F-Dur)

Intro 1

5

Intro 2

10 15

Refrain

20

25 30

Inter

35

Vers 1

40

Refrain

45 50

55

Inter

60

Vers 2 65 70

Chords: Hm A D D G A D G D A G A

Refrain 75

Chords: D G/D D D G/D D D G/D D D G A

80 85

Chords: F# Hm D G A D G D D G/A D

Vers 3 90

Chords: Hm A D D G A D G D A G A

Refrain 95 100

Chords: D G/D D D G/D D D G/D D D G A

105

Chords: F# Hm D G A D G D D G/A D

Refrain 110 115

Chords: D G/D D D G/D D D G/D D D G A

120

Chords: F# Hm D G A D G D D G/A D

Outro 125 130

Chords: D G/D D D G A D G/D D D G/A D

135

Chords: D G/D D D G A D G/D D D G/A D

(13) Der Hosesack

Aus der CD "Was gisch - was hesch" - www.christoffankhauser.ch

Intro

4 Em C

5 Em C

Refrain 10

10 Em C Am

15 20

15 20 D4 D G H7 Em C

Am D4 D G H7

25 **Vers 1** 30

25 30 Em Am Em C Am D G C D

G Am H7 Em H7

35 **Refrain** 40

35 40 Em C Am

45

45 D4 D G H7 Em C

50

50 Am D4 D G H7

Vers 2

55

Inter

60

65

70

75

Refrain

80

85

90

Vers 3

95

100

(16) Es Wunder vom Himmel

Aus der CD "Was gisch - was hesch" - www.christoffankhauser.ch

Intro

4/4 F Eb/F Eb Bb/D

5

F Eb Bb C F/A Bb

Refrain 10

F Eb C

15

F Bb C F

Vers 1 20

Dm Dm A Dm C F F C F A

25

Dm C F C F Bb F Bb/C

Inter

4/4 F Eb Bb C F/A Bb

30 **Refrain**

F Eb C

35

F Bb C F

Vers 2

40

45

Inter

50

55

Vers 3

60

Inter

65

Refrain

70

75

(16) Es Wunder vom Himmel (D-Dur)

Aus der CD "Was gisch - was hesch" - www.christoffankhauser.ch

(Gitarre Capo 3. Bund = F-Dur)

Intro

D C/D C G/H

5

D C G A D/F# G

Refrain 10

D C A

15

D G A D

Vers 1 20

Hm Hm F# Hm A D D A D F#

25

Hm A D A D G D $\frac{2}{4}$ G/A $\frac{4}{4}$

Inter

D C G A D/F# G

30 **Refrain**

D C A

35

D G A D

Vers 2

40

45

Inter

50

Vers 3

55

60

Inter

65

Refrain

70

75

(18) Underwägs

Aus der CD "Was gisch - was hesch" - www.christoffankhauser.ch

Intro

Vers 1 / 2

10

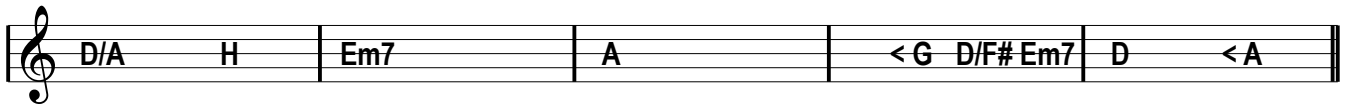
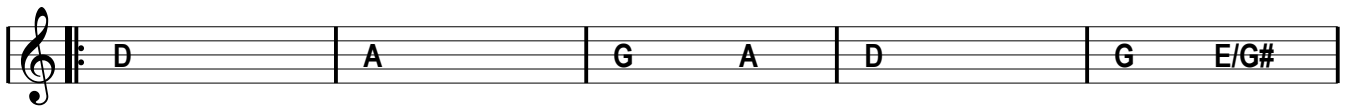

Refrain 1 / 2

20

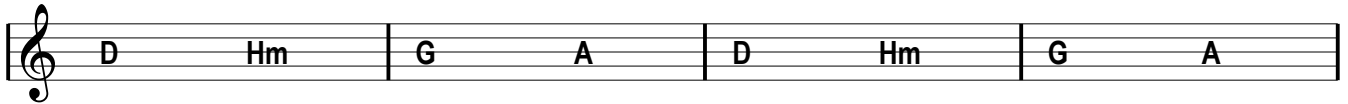

30

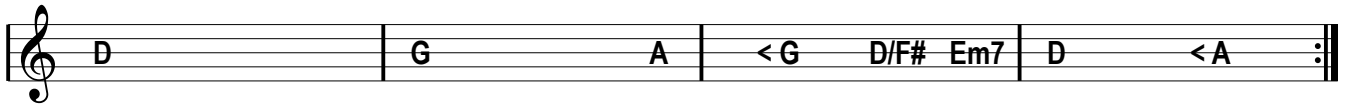

Solo

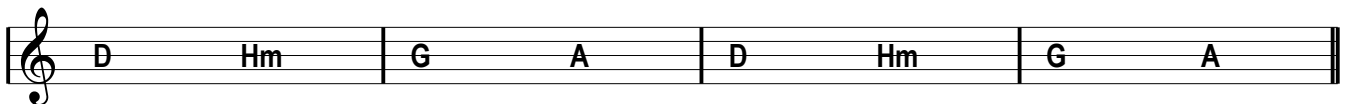

Vers 3

40

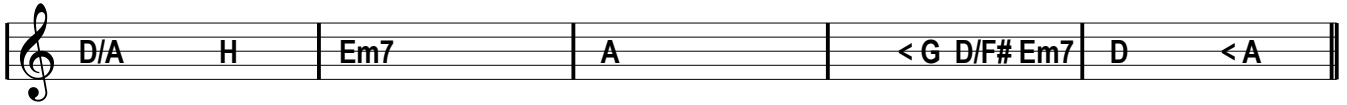
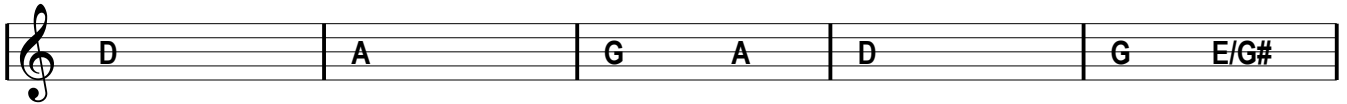

Refrain 3

50

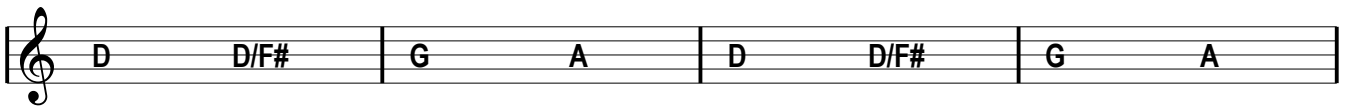
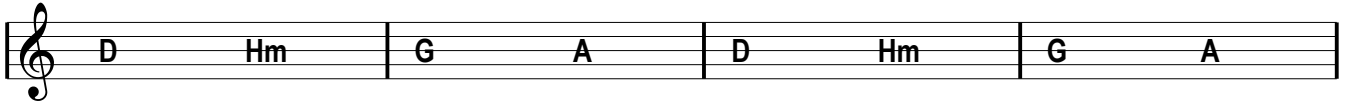

60

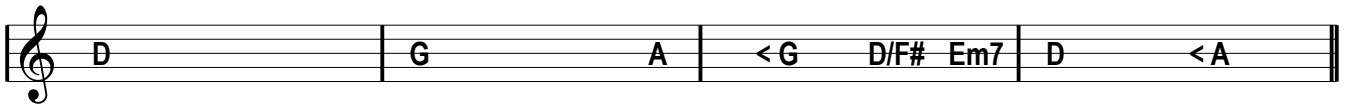

Refrain 4

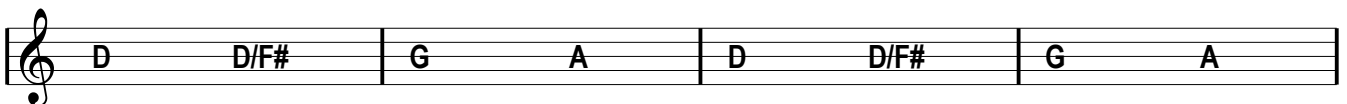
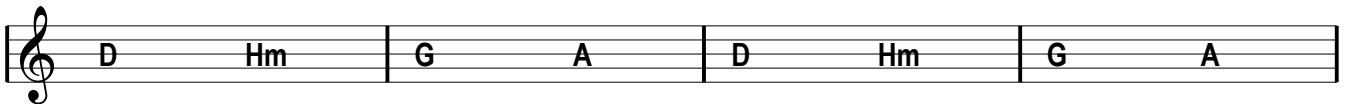

70

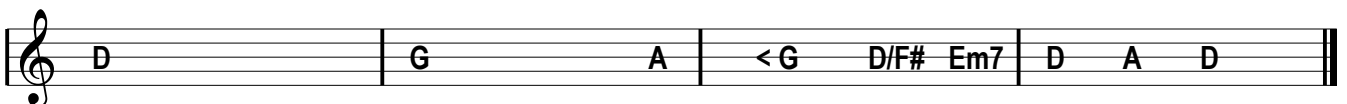

(20) Vo Hirte u Schaf

Aus der CD "Was gisch - was hesch" - www.christoffankhauser.ch

Intro

4/4 Em C

5

Em C H7

Vers 1

10

Em C D G H7

15

Em C D G C E7

Am Em F C G

20

Am H Em D Em H7

Vers 2

25

Em C D G H7

30

Em C D G C E7

35

Am Em F C G Am H Em D

Inter

40

Em C Em C

Em C Em H7

45 **Vers 3**

Em C D G H7

50

Em C D G C E7

55

Am Em F C G

Am H Em D Em H7

60 **Vers 4**

Em C D G H7

65

Em C D G C E7

70

Am Em F C G Am H Em D

Outro 75

Em C

80

Em C Hm7

Em C

85

Em C Hm7

(22) E lääre Buuch

Aus der CD "Was gisch - was hesch" - www.christoffankhauser.ch

Intro

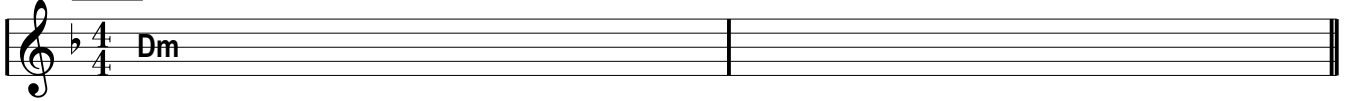

Refrain

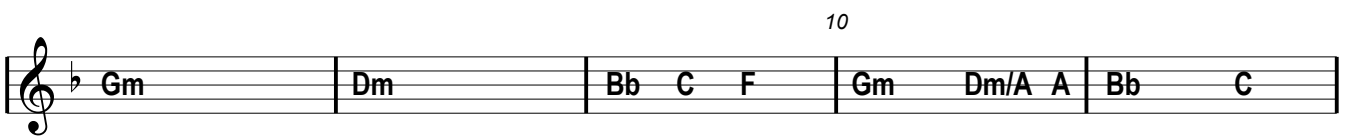

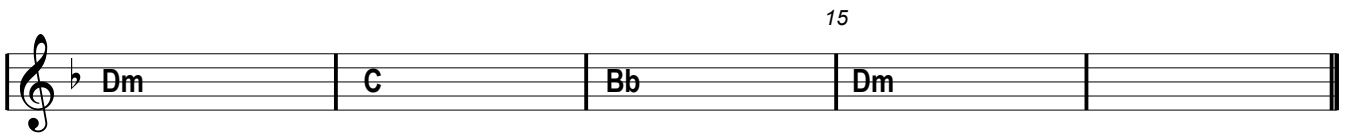

Inter

Rap 1

(Break)

Inter

Rap 2

45

(Break)

50

55

Inter

Refrain

60

65

70

(24) Wieder Freud - Reprise (F-Dur)

Aus der CD "Was gisch - wad hesch" - www.christoffankhauser.ch

Intro 1 5

Bb C Bb C Bb C Bb C

Intro 2 10 15

Bb C Bb C Bb C Bb C Bb C Bb/D C/E

Refrain 20

F Bb/F F F Bb/F F F Bb/F F F Bb C

25 30

A Dm F Bb C F Bb F F Bb/C F

Inter 35

F Bb F F Bb/C F

Vers 1 40

Dm C/E F F Bb C F Bb F C Bb C

Refrain 45 50

F Bb/F F F Bb/F F F Bb/F F F Bb C

55

A Dm F Bb C F Bb F F Bb/C F

Outro 60 65

F Bb/F F F Bb C F Bb/F F F Bb/C F

(24) Wieder Freud - Reprise (D-Dur)

Aus der CD "Was gisch - was hesch" - www.christoffankhauser.ch

(Gitarre Capo 3. Bund = F-Dur)

Intro 1

5

Intro 2

10 15

Refrain

20

25 30

Refrain

35

40 45

Outro

50

55 60

(29) I mache mi uf

Aus der CD "Was gisch - was hesch" - www.christoffankhauser.ch

Intro 1

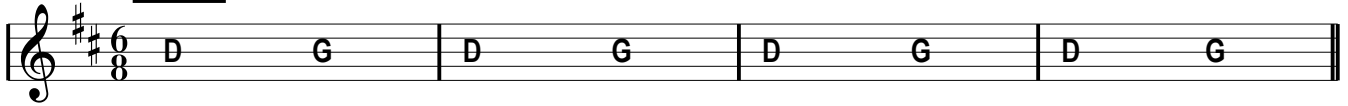

Intro 2

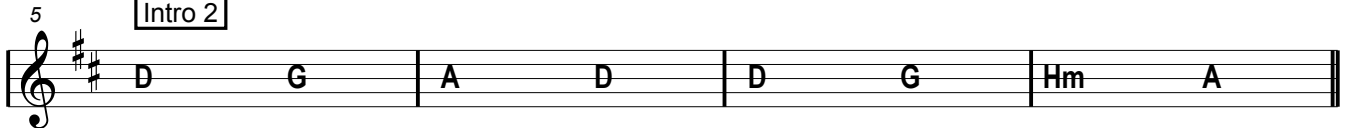

Refrain

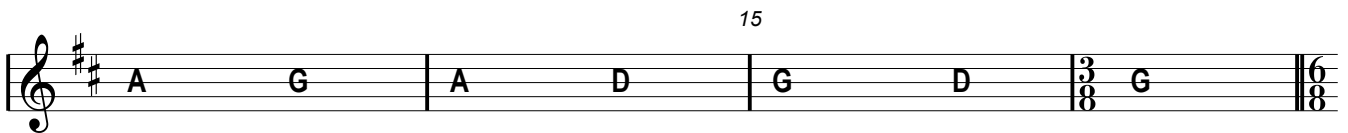

Inter

Vers 1

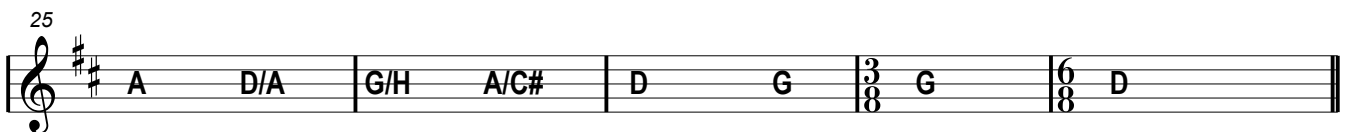

Refrain

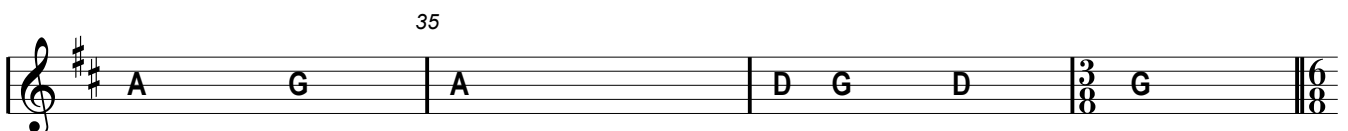

Inter 40

D G A D D G Hm A

Vers 2 45

Hm G Hm G

50

A D/A G/H A/C# D G G D

Refrain

G D G D Hm D G A

55

A G A D G D G D

Refrain 60

G D G D Hm D G A

65

A G A D G D G D

Outro 70

D G A D D G Hm A

D G A D D G Hm A D